



Historical Perspectives

PORT WASHINGTON HISTORICAL SOCIETY

www.portwashingtonhistoricalsociety.org

VOLUME 25, ISSUE I

WINTER 2014

PORT WASHINGTON'S FIRESIDE CHAT

Mary Flierl

What happened to the seven hills of Port Washington? How many grocery stores and meat markets were there in our city? What were the North Side and West Side Boosters? What was on the Canada side? Swimming pool—there was a big one called Lake Michigan!!!

What occurred at the Community Hall? Who were the town characters? A street car on Grand Avenue and Franklin Street? These are some of the topics that will be discussed at the “Fireside Chat” at the Wilson House on Saturday, January 18, starting at 1:30 pm.

There are many members who could lead a panel discussion on topics recalling the days in the past in

Port Washington. Paul Hansen, Marion and Marv Huiras, Leroy Bley, Marge and Wayne Hoffmann, Lloyd Smith and Jim Lorge agreed to share their memories at the Quarterly Meeting at the Wilson House. As past Port Washington paper boys, Paul, Leroy, Wayne, Jim, and Marv had an inside story of early Port.

Audience participation is encouraged because there may be many members who will be able to contribute stories and memories to the discussion.



Preparing for the Fireside Chat (left to right): Leroy Bley, Paul Hansen, Marion Huiras, Marge and Wayne Hoffmann, Marvin Huiras. Missing from the photo are Jim Lorge and Lloyd Smith.

Inside this issue:

<i>President's Message</i>	2
<i>Where There's a Will, There's a Way</i>	3
<i>Future of Maritime Heritage Festival</i>	3
<i>Museum Advisory Board Report</i>	4
<i>History of the BMC Museum Building</i>	5
<i>Light Station News</i>	5
<i>Donations and Memorials</i>	6
<i>Membership</i>	7
<i>Resource Center Update</i>	8
<i>2014 Membership Form</i>	9
<i>PWHS Business Members</i>	10
<i>2013 Volunteers — Thank You!</i>	11

Board of Directors

Jackie Oleson, President
 Bill Schanen III, Vice-President
 Bob Wilke, Treasurer
 Kathie Schaefer, Secretary
 Sue Bruner
 Mark Dybdahl
 Grace Eernisse
 Jeff Morgan
 Deb Neulreich
 Lee Schlenvogt
 Karen Weber
 Jim Vollmar

Light Station Museum

Rick Smith, Director
 Kathie Gordon, Assist. Director
 Linda Nenn, Assist. Director
 262-284-7240

Newsletter

Michele Weiland

Quarterly Programs

Mary Flierl

Membership

Ann Flierl

Contact information

portwashhistsoc@att.net
 262-268-9150
 P. O. Box 491
 205 N. Franklin Street
 Port Washington, WI 53074

Website

portwashingtonhistoricalsociety.org

Historical Perspectives

is published four times a year by the
 Port Washington Historical Society

Membership

\$20 Individual
 \$30 Household
 \$10 Student
 \$50 Business
 \$50-\$500 Enhanced

President's Message

Dear Members,

With the close of 2013 we look back at a year that brought us the goal of a home for the Society and a focus on development of a community museum to engage residents and visitors.

For more than two decades the Society moved from location to location, often sheltered by the generosity of members Mike Ansay and Shirli Flack. This past year that need was filled with the renovation of the historic 1852 Blake building and establishment of the Society's Resource Center. The Center provides research and archive areas, office space, gift shoppe, and several exhibit areas.

With a move to the building in January, the Franklin Street location has brought more awareness of the Society with weekly visitors and research requests. It has also provided the ability to be open four days a week for much of the year.

Last fall the east façade restoration was completed which now sports a 1900s storefront look. Stop in and check out the current exhibits for this winter. Renovation will begin this winter on the west entrance to the building.

The 1907 Henry & Hill building was acquired in Spring 2012 through the generosity of a family who desired that the city of Port Washington have a local history museum. Planning and the creation of a Museum Advisory Board have brought the Society to the renovation stage for the building. Work began in late 2013 with a projected completion goal of Fall 2014. The Port Exploreum will be a wonderful venue to showcase the history of the area and give another reason to visit the downtown.

Volunteers and the generosity of members and friends are what achievements are about. The Society could not have achieved these accomplishments without their dedication and support. Whether helping at the Light Station, Resource Center, or bringing about the realization of a local museum, volunteers and supporters make it happen. Over a hundred volunteers contributed time to the Society this past year. Our thanks to all who give of their time, talents and resources.

Sustaining the Light Station, Resource Center, and Museum will be an ongoing goal. We thank those who have so generously given to the annual fund drive, taken out a 2014 Society membership, and who will help in 2014 to make the museum happen. Fundraising efforts are a part of the sustaining drive of the Society. We thank you.

Jackie Oleson, President
PW Historical Society Board of Directors



WHERE THERE'S A WILL, THERE'S A WAY

Would you like to know about a way to make a very significant difference in the future of the Port Washington Historical Society? A powerful way is to make a bequest to the Port Washington Historical Society in your will.

The Port Washington Historical Society is a thriving organization that is dedicated to preserving the historical significance of the community and the stories of its people. You can help assure a strong future for the Society by remembering it in your will.

You can bequeath to the Port Washington Historical Society a specific amount, a percentage of your estate, or all or part of what remains after other bequests are dis-

tributed. Your attorney or other qualified estate planner can help ensure that your promise to the Port Washington Historical Society is fulfilled by appropriate instructions in your will.

If you already have a will, it can be updated with a simple amendment called a codicil.

A bequest of any amount is important to the Society's future. Indeed, where there is a will, there is a very significant way to remember the Port Washington Historical Society.

For further information, please call Board President Jackie Oleson at 262-268-9150.

THE FUTURE OF PORT WASHINGTON'S MARITIME HERITAGE FESTIVAL

This August festival has become a beautiful reflection of our city's rich maritime heritage. This heritage began with private piers and schooners that brought in supplies and the settlers of this area. Our fishing industry spanned many years and is a story all its own. Through the years this heritage festival has reminded us of our past while providing a variety of seafaring vessels for viewing, touring, and sailing.

The festival originated with strong support from many entities throughout the community. The budget to produce this festival is always a serious consideration, and volunteer support is a key component to its success.

Festival planners have always faced many challenges throughout the history of the festival, and this year will be no different. In the past the festival received generous sponsorship from Main Street and the Tourism Council. That will not happen in 2014 due to the issues that Main Street has encountered over the past year or so.

What would a Port Washington August be like without a Maritime Heritage Festival? So now the question is how to make it happen. Past volunteers have stepped forward, and we know PWHS volunteers will contribute, but more is needed. Financing is the key.

The Tourism Council has always supported the event. The city has the option to support the festival with financing. With those two entities lending financial support, the festival could move forward. The event needs to be embraced by the city and all of us who live here who want to see a weekend of our maritime heritage celebrated. Your comments to your city council can help determine the fate of the 2014 Maritime Heritage Festival.

With our new location at 205 N. Franklin Street in the heart of the downtown, we have a unique opportunity and responsibility to promote our maritime heritage. Let's make it happen.

*Geri Zehren,
Maritime Heritage Festival Chair*



MUSEUM ADVISORY BOARD REPORT



Recently, I asked Bill Schanen to develop an ad for our new museum. Although the ad has not yet run, I wanted to share this copy with all Society members.

The stories of our community, its generations of families, the achievers, entrepreneurs, athletes, warriors, farmers, fishermen, seafarers, all who left their mark on our area's history, are about to get a home in downtown Port Washington.

That home is the museum being created in the historic Businessmen's Club building on Franklin Street. Far more than a repository of historical objects and records, it will be one of the most innovative institutions of its type in America.

In it, history will come alive through interactive displays, traveling exhibits, dramatic graphic presentations, and a children's museum featuring cutting-edge technology, all in a three-story building with a ship-like deck overlooking Lake Michigan.

Dedicated to preserving the stories of Port Washington and the surrounding communities, the museum will offer the means for us to preserve our family stories. Once these stories are lost, they are gone forever. But they can live on in the museum named the Port Exploreum.

We invite you to join us in this great adventure. Learn about the Port Exploreum. Learn why you belong here.

**You Belong Here
Port Exploreum**

Recent Highlights

- Patty Ruth joins the Advisory Board as Volunteer Coordinator
- Museum qualifies as a finalist for a Wisconsin Coastal Management grant
- Interior demolition of Businessmen's Club almost completed – new windows and doors are on order
- In the next weeks, the Museum Capital Campaign Cabinet and the Honorary Campaign Cabinet will be established
- Melissa Suddendorf will Co-Chair the Capital Campaign

*Bill Moren
Museum Advisory Board Chair*



HISTORY OF THE BUSINESS MEN'S CLUB BUILDING

- 1907** George Henry & Clarence Hill construct the BMC building
- 1909** First National Bank is chartered
- 1910** George Henry leaves Port Washington for Riverside, CA
First National Bank is built
- 1911** Bids are taken for the sale of the BMC bowling alley
- 1960s** Bank bought building from the Tillie Donalbauer estate
Mollitor Grocery Store in operation
Stairway in rear
Front door was still in the SW corner of the building
Bank put in dropped ceiling



Bowling pin markers on floor are still visible

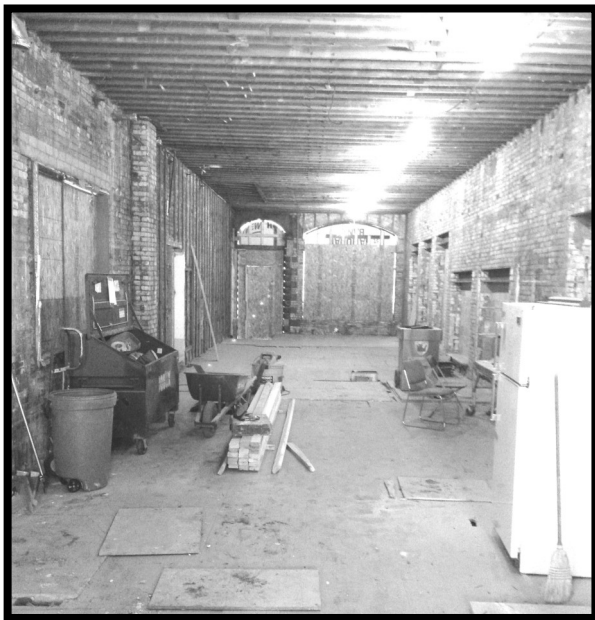

Don Sauer's office at the front of the building
White tile panels were added to the exterior

- 1980s** Remodeling done
Floor raised
Retail lending located at the front of the building
Board Room located in the middle
Bookkeeping is located in the back
Stairway in back is removed

- 2012** BMC acquired by the PW Historical Society

LIGHT STATION NEWS

Rick Smith

The light station has been cleaned from ceiling to floors including woodwork. The floors have been cleaned and polished in anticipation of our next season. There is some painting to be done on the upper floors and the lantern, but that will have to wait until warmer weather. Alice Horton donated a Bolens snow blower which is certainly coming in handy this winter.



Donor plaques at the Resource Center

DONATIONS & MEMORIALS

ANNUAL FUND DRIVE

Ardyce Ahsmann
 Dan and Karen Becker
 Greg and Patti Cisler
 John and Sara Dahmen
 Rita S. Decker
 Marc Dybdahl
 Sally and Paul Ehrlich
 Betty J. Ewig
 Mary Flierl
 Wayne and Marge Hoffman
 In Memory of Mary Ellen Holt
 Bryon and Gwen Johnson
 Judy Jones
 Jacqueline Jushka
 Gary and Trudie Kelly
 Chris and Brigitt Kincaid
 Bonnie Knaub
 Kaye Y. McCullough
 Doug and Vicky McManus
 Mark and Barbara Matera
 Mark and Kathy Mitchell
 Bill and Pat Moren
 Erik and Carol Moeser
 Eric and Jackie Oleson
 Jack Rooney
 Don and Nina Ryer
 Bill and Jean Schanen
 Mark and Cathy Schowalter
 Paul and Diane Singer
 Dan H. Smith
 Richard D. Smith
 A Lu Steinert
 Dr. Michael and Karen Weber
 Holly and Bob Wilke
 Roy and Geri Zehren
 Zing Boutique
 Barbara & Mark Zyvoloski

SOCIETY DONATIONS

Pat and Barbara Foss
 James and Jeannine Horstman
 Ronald and Elizabeth Schowalter
 John and Gina Taucher

GIFT SHOPPE

Jim Fowler
 Lonie Ross

LIGHT STATION

Dan H. Smith

ANNUAL DINNER DONATIONS

CORPORATE SPONSORS

Between the Greens
 Centofanti Law, S.C.
 Didier Appraisals
 Eernisse Funeral Homes
 Ozaukee Press
 Port Washington State Bank
 Sharbuno Jewelers

INDIVIDUAL & FAMILY DONATIONS

Byron and Gwen Johnson
 Lonie Ross
 Bill and Jean Schanen
 Rick and Jo Ellen Schlereth
 Dan Smith
 Charles and Mary Smittkamp

DONORS OF PRODUCTS OR SERVICES

Sue Ahner
 Amy's Wine Cellar, Lakewood
 Anchor Men's Wear
 Anvil Pub and Grille
 Armbruster Jewelers
 BMO Harris Bank
 Baehmann's Golf Center
 Baltica Tea Room
 Bayside Garden Center
 Beanies Mexican Restaurant
 Barbara Beatty,
 Keller Williams Realty
 Belgium House Restaurant
 Bella Lei Salon
 Bernie's Fine Meats
 Jim Bieber
 Bieber Travel
 Amy Bley
 Broadway Popcorn Co.
 Paul and Julie Carufel
 Cedar Creek Winery
 Chocolate Chisel
 Country Inn & Suites
 Cousin's Subs
 Cream & Crepe Café
 Critic's Corner Pub
 Dockside Deli
 Pete & Pat Didier

Drews True Value Hardware
 Duluth Trading Co.
 Marc & Grace Eernisse
 Bonnie Ewig
 Ewig Bros. Fish Market
 Faith & Giggles
 Fireworks Popcorn
 Ann Flierl
 Mary Flierl
 Gene Fransee & Son
 Nursery & Landscaping
 Don and Barb Gilmore
 Todd and Kathie Gordon
 Gordon & Ramzyk Design
 Group
 Gordon's Antiques
 Grand Avenue Saloon
 Grand Photo & Design
 Shirley Schanen Gruen
 Harbor Temptations
 Harry's Restaurant
 Holiday Inn Harborview
 Wayne and Joan Houpt
 Jane's Handy Sewing &
 Gift Shop
 Randy Lallensack
 Larry's Brown Deer Market
 Fr. Tom Lijewski
 Memories Ballroom
 Messina Restaurant
 Mayor Tom Mlada
 Bill and Pat Moren
 Jeff & Rose Morgan
 Linda Nenn
 Jim and Deb Neulreich
 Newport Shores Restaurant
 Nicolet Pharmacy, Lakewood
 Nisleit's Country Inn
 Eric and Jackie Oleson
 Olsen's Piggly Wiggly
 Kevin O'Meara – Robt. W.
 Baird & Co., West Bend
 Ozaukee Dairy Promotion
 P&R Carpet & Furniture
 Cleaning
 P&R Premiere Auto Detailing
 Pasta Shoppe
 Portico Gift Shop
 Pear & Simple

(Continued on page 7)

MEMBERSHIP

The Society welcomes the following new members...

ANNUAL

Barbara Bichler
Mike & Judy Dow
Lauren Federspiel
Mike & Kathy Furlott
Cindy Goebel
David & Kay Kasun
Tony Matera
Rich Mah Family
Daniel & Allyson Olivier
Paul & Claire Sullivan
Fredlyn Wiggins
Gene & Lyn Wiggins

ENHANCED MEMBERSHIPS

Member Plus

Robert & Bernadine Bretl
Ken Bruner

James & Mary Burmesch
James & Jackie Dix Caffee
James & Angela Fowler
Carol Heinen
Wayne & Joan Houpt
Judy Jones
Thomas Klein
Mark & Barb Matera
Patricia Steinert Otto
William H. Provis
Paul Steinert
Roy & Geri Zehren

Premium Member

Bill & Pat Moren
Bill & Jean Schanen
Paul & Diane Singer

Supporting Member

Lynde B. Uihlei

MEMBERSHIP NEWS

Renewal notices were sent out in December to all members. The membership year is from January 1st to December 31st. Please take time to renew your membership at this time if you have not done so. Can't recall your membership status? Check the mailing label—the type of membership and expiration date is included on the label, i.e. John Doe Charter/Life/EXP 12/31/13. Members who receive newsletters via e-mail also were sent renewals in December. Your quick response will be appreciated.

(Continued from page 6)

Port Hotel Restaurant & Inn
Port Washington Fire
Department
Port Washington Historical
Society
Port Washington Historical
Society Board of Directors
Port Washington Police
Department
Portico Gift Shop
Primrose Cottage European
Chic
Sanfilippo's Sentry Foods
Jenny Schlenvogt
Lee & Pam Schlenvogt
Sculpture Salon
Shopko Express
Suburban Motors Harley-
Davidson
Tello's Grille & Café
Twisted Willow Restaurant
George Watts & Son, Inc.
Watts Tea Shop
Worzella Photography
Clyde Weiland

Jeff & Liz Wick
Wind in the Rigging
Roy & Geri Zehren
Sally Ziegler
Zing Boutique A-Z Accessories

PHOTOS/NEWSPAPER CLIPPINGS

Carol Heinen
Dr. and Mrs. William Klein
Ruth Scholz Pelican
Susan Rafferty
Tillie Prom
Geri Zehren

BOOKS/PAPER/PAMPHLETS/ ABSTRACTS/MAPS

Cheryl Anderson
Foster Dunwiddie
Jim Fowler
Ned Huwatschek
Dr. and Mrs. William Klein
Merton Lueptow
Ruth Scholz Pelican
Patrick Poole
Ken and Barb Wardius

Geri Zehren

ANTIQUE METAL/WOOD/ GLASS/FABRICS

Richard Fowler
Kathie and Todd Gordon
Carol Heinen
Luxembourg American Cultural
Society
Jackie Oleson
Gina Taucher
Lenys Walden

FURNITURE

Kathie and Todd Gordon
Ned Huwatschek
Jackie Oleson

IN KIND

Donald V. Cohen
Mike Didier
Grace and Marc Eernisse
Ann Flierl
Alice Horton
Jackie Oleson
Roy and Geri Zehren

RESOURCE CENTER UPDATE

With renovation of the east façade of the Resource Center completed in November of 2013 and a general cleaning done, exhibits were returned to the front of the



first level. Currently, during the winter months, the exhibits are: Smith Bros. Restaurant, Smith Bros. Commercial Fishing, and the Wisconsin Chair Company and Paramount Records.



Smith Bros. Restaurant display

Volunteers Kathie Schaefer and Irene Taylor worked to create storyboards of text and photos to tell the stories of the exhibits. Ron Voigt assisted.

These exhibit areas will change later in spring to reflect a maritime theme for the summer and fall months.



Paramount Records exhibit



Smith Bros. Commercial Fishing exhibit



Blake Family display

The Blake corner will continue to tell the story of the Blake family and their impact on the community.

Members and visitors are invited to come and view the displays.

PORT WASHINGTON HISTORICAL SOCIETY 2014 MEMBERSHIP FORM

REGULAR ANNUAL MEMBERSHIPS

Individual \$20

Household \$30

Student \$10

- Voting privileges at PWHS membership meetings
- Quarterly *Historical Perspectives* newsletters
- Free admission to Research Center at the Luxemburg American Cultural Center in Belgium
- Use of Resource Center at 205 N. Franklin Street, PW
- Free admission to 1860 Light Station Museum
- 10% discount on PWHS gifts, excluding publications

Business \$50

- Advertising in quarterly *Historical Perspectives* newsletters
- Designated person voting privileges at PWHS membership meetings
- (All benefits of Regular Membership for designated person)

Note: Business memberships run from April 1 to March 31

ENHANCED ANNUAL MEMBERSHIPS

Member Plus

- Individual \$50 or Family of two \$100
- All benefits of Regular Membership
- Complimentary invitation event

Premium Membership

- Household \$200
- All benefits of Regular Membership
- Complimentary invitation to Annual Dinner

Supporting Membership

- Household \$500
- All benefits of Regular, Member Plus and Premium Member
- Special Recognition in newsletter
- Private tour of Light Station for 8 guests

Please cut and return completed form

PWHS MEMBERSHIP REGISTRATION

Type of Membership:

- ☐ Regular (\$20/\$30/\$10)
- ☐ Business (\$50)
- ☐ Member Plus (\$50/\$100)
- ☐ Premium Member Household (\$200)
- ☐ Supporting Member Household (\$500)

Name: _____

Address: _____

City State Zip: _____

Telephone: _____

e-mail address: _____

Gift Membership:

- ☐ Regular (\$20/\$30/\$10)
- ☐ Business (\$50)
- ☐ Member Plus (\$50/\$100)
- ☐ Premium Member Household (\$200)
- ☐ Supporting Member Household (\$500)

Name: _____

Address: _____

City State Zip: _____

Telephone: _____

PWHS will send a gift card to above person/s

☐ Please add me to your e-mail mailing list so that I can receive updates on upcoming events and newsletter, *Historical Perspectives*

☐ I would like make a donation to the Society at this time in the amount of \$_____

Date: _____

Amount enclosed: \$_____

☐ Please charge to my Master or Visa Card:

Card No. _____

Exp. Date: _____

Amount: \$_____

Signature: _____

Please note: When charging with credit card, it is necessary to use the address and zip code where credit card is billed

Annual memberships expire December 31, 2014

Port Washington Historical Society 205 N. Franklin Street P. O. Box 491

Port Washington, WI 53074-0491

Telephone: 262-268-9150 e-mail: portwashhistsoc@att.net

Web: portwashingtonhistoricalsociety.org

PLEASE PATRONIZE THESE BUSINESS MEMBERS TO SHOW OUR SUPPORT



Yesterday, Today, Tomorrow... Since 1899

Shirley Gruen Studio & Gallery

303 North Franklin St.
Port Washington, WI 53074
262-284-2273

Sharbuno Jewelers

216 N. Franklin Street
Port Washington, WI 53074
262-284-4001

*Third Generation Jeweler
Established 1950*

Ansay & ASSOCIATES
Insurance & Benefit Solutions
888-262-6729
www.ANSAY.com



PROM-EL TAX & ACCOUNTING SERVICES

239 West Grand Avenue
Port Washington, WI 53074
262-284-6996



136 W. Grand Avenue
Port Washington, WI 53074
262-284-3401

Holiday Inn

135 East Grand Ave
Port Washington, WI 53074
262-284-9461



BMO A part of BMO Financial Group

BMO Harris Bank
623 West Grand Ave.
Port Washington, WI 53074
262-284-1000

Eernisse Funeral Homes & Cremation Service

Port Washington Belgium Cedarburg
1600 W. Grand Ave., Port Washington
262-284-2601
www.eernissefuneralhome.com



110 E. Grand Avenue
Port Washington, WI 53074
262-284-2000

Schooner Pub

114 N. Franklin Street
262-284-2258

*Daily Drink Specials
Sandwiches & Appetizers
Private Party Room Large Selection of
Specialty Beers
Open 7 Days a Week*

WARDROBE SAFARI ZING ACCESSORIES

302 N. Franklin Street
Port Washington, WI 53074
262-284-3300

Fashion forward adventure



75 Maritime Drive
Manitowoc, WI 54220
(920)684-0218
Open 9am-5pm Daily
www.wisconsinmaritime.org

W. J. NIEDERKORN MUSEUM & ART CENTER, INC.

302 W. Grand Avenue
P. O. Box 87
Port Washington, WI 53074
262-284-2584

PIRATES & MERMAIDS WELCOME

THE PORTICO GIFT SHOP

201 N. Franklin Street
Port Washington, WI 53074
262-284-6652

Artist Group Advertising & Media

332 W. Lilac Ln.
Grafton, WI 53024

262-387-1001
artistgroupadvertising.com

Ewig Bros., Inc.

121 S. Wisconsin St. Port Washington, WI

FRESH, FROZEN and SMOKED FISH
Open Daily 8AM to 5 PM Closed Sundays
262-284-2236

**Ozaukee
PRESS**

Port Washington's newspaper
262-284-3494
www.ozaukeeexpress.com

2013 VOLUNTEERS — THANK YOU!

Alice Horton
Allyson Olivier
Andy Bretl
Angie Cope
Ann Flier
Ardie and Doug Ahsmann
Bea Funke
Bill and Pat Moren
Bill Schanen
Bim LaMahieu
Bob and Holly Wilke
Bob Bergshultz
Bob Bretl
Bonnie Knaub
Carol Heinen
Carolyn and Craig Heatwole
Cindy Sieklik
Dan Benson
Dan Wundrock
Dean Shaver
Diana Gutzman
Diane and Lefty Fowler
Don and Barb Gilmore
Donna Nehrbass
Dr. Mike Weber
Elaine Nault
Eric and Jackie Oleson
Geri Zehren
Greg Cisler
Heidi Janous
Howard and Marcia Vrankin
Ina Wenzler
Irene Taylor
Jackie Jushka
Jay Blumenberg
Jean Schanen
Jeff Morgan
Jerry Kisow

Jim and Angie Fowler
Jim and Deb Neulreich
Jim Vollmar
Joan Hanson
JoAnn Stade
Joe and Joan Groh
JoEllen Schlereth
John Enright
Joyce Trepel
Karen Morris
Karen Vollmar
Karen Weber
Kate Brown and David
Kathie and Fred Schaefer
Kay Goodwin
Ken and Sue Bruner
Laura Goeden
Leroy Bley
Linda Coulson
Linda Nenn
Linda Verhey
Lonie Ross
Lu Steinert
Lynde Uihlein
Marc and Grace Eernisse
Mark Dybdahl
Marlene Richart
Mary Downing
Mary Flierl
Mary Smittkamp
Melissa Suddendorf
Michele Weiland
Mike and Lora Sauer
Mike Didier
Mike Keller
Nancy Haacke
Pam and Lee Schlenvogt
Pat and Pete Didier

Pat Baganz
Paul Carufel
Phil Block
Ray Wagner
Rick Smith
Ron Voigt
Rosemary Weyker
Ruth Cook
Sally Ziegler
Sarah Smith
Tammy Lorge
Tim Lewein
Todd and Kathie Gordon
Trudie Kelly
Wayne and Marge Hoffmann
Wayne Chrusciel

If anyone has been inadvertently forgotten, please let us know.

We are immensely grateful to everyone for all that you do to help the Society be successful, whether it is guiding at the LS, folding newsletters, working with the archives, producing the newsletter, helping at an event, or any number of other tasks. Small organizations as ours exist only through the efforts of many. We thank you. If you have not volunteered and would like to, please call the office at 262-268-9150. We would love to have you join in.



PORT WASHINGTON HISTORICAL SOCIETY

P. O. Box 491
Port Washington, WI 53074-0491
www.portwashingtonhistoricalsociety.org

Upcoming Events

QUARTERLY MEETING Saturday, January 18 1:30 p.m.

The Wilson House Community Room

RC Extended Hours to Fri. & Sat.
Friday, April 4

Light Station Open for the Season
Friday, May 16

City Wide Rummage Sale
Saturday, May 31

Membership Appreciation Day
June TBA

Port Exploreum Opening
Fall 2014

For more events,
visit our Facebook page at:

*[www.facebook.com/
PortWashingtonHistoricalSociety](http://www.facebook.com/PortWashingtonHistoricalSociety)*